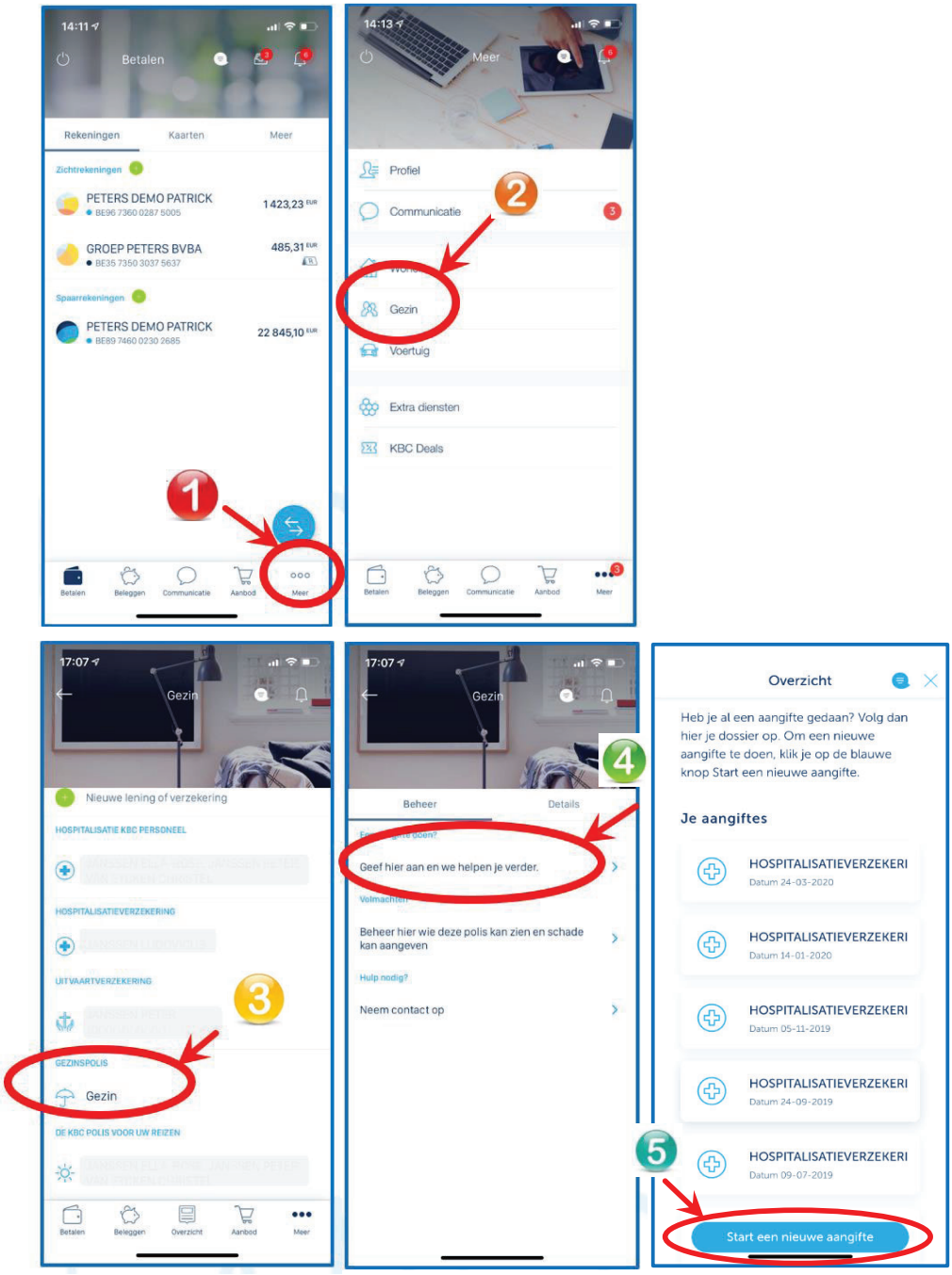# Hoe een digitale schade-aangifte GEZINSPOLIS opstarten in Mobile?