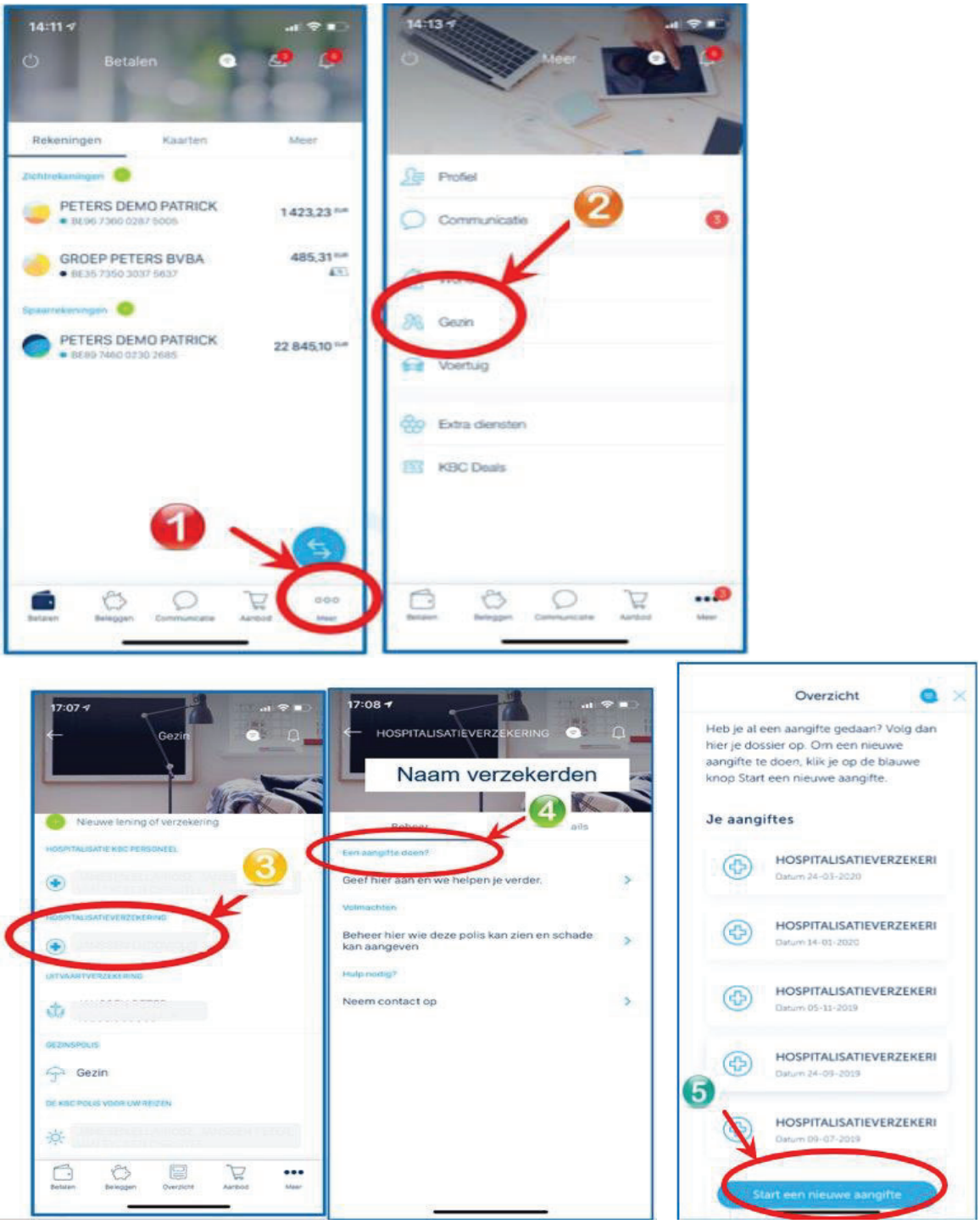Hoe een digitale schade-aangifte hospitalisatie opstarten in Mobile?